

**125TH STREET**

**P AVENUE**

**PP AVENUE**

**U.S. HIGHWAY 63**

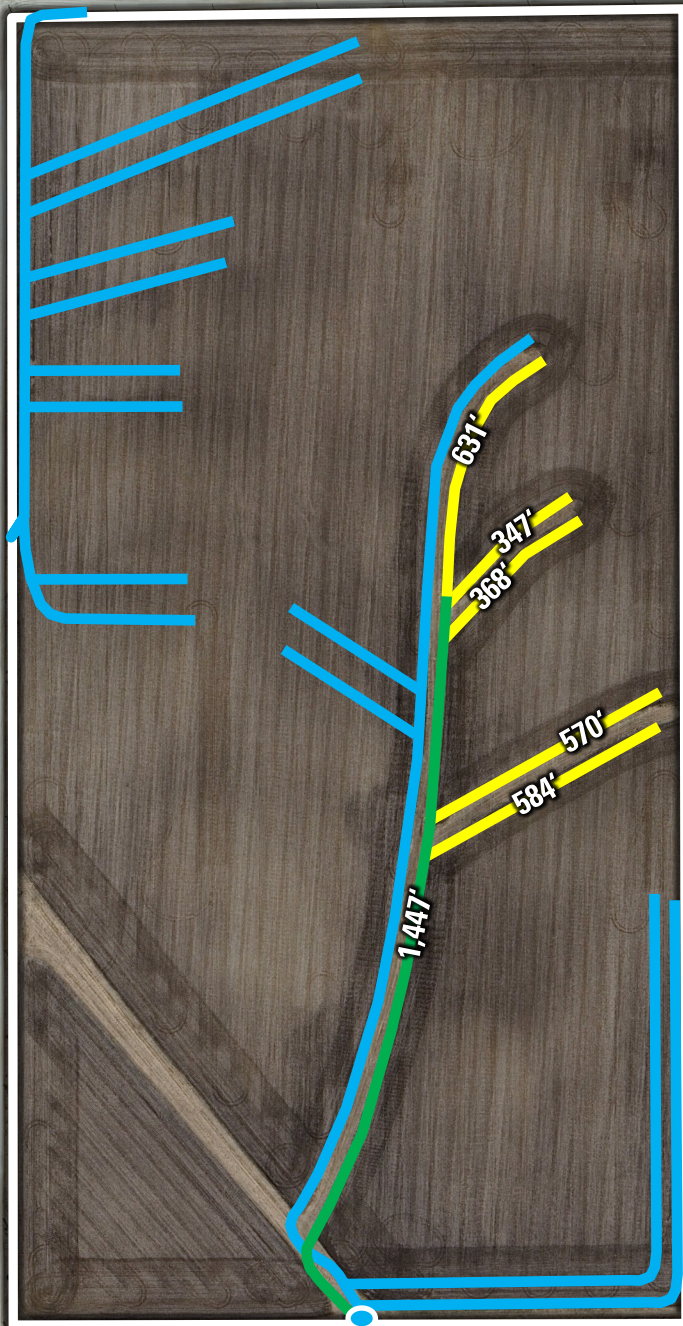

**Tama County, Iowa  
Buckingham Township  
Section 15**

- 4" Tile, installed spring 2009 (~10,750 ft.)**
  - 4" Tile, installed fall 2015 (2,500 ft.)**
  - 5" Tile; installed fall 2009 (63 ft.)**
  - 5" Tile; installed fall 2015 (1,447 ft.)**
  - Tile Outlet**
- All lines are only approximate**